

Bathymetric Survey Services

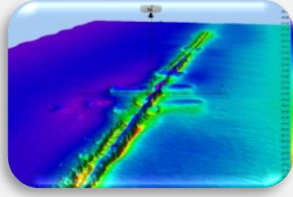

Mer Tere is based marine survey and marine construction company operating under **ISO 9001:2008** accreditations and a member of the International Marine Contractors Association (**IMCA**). As such, our survey projects are performed by our own highly experienced survey personnel and according to our in-house developed QA/QC Plan. Our survey department includes professional survey personnel that are also Qualified ISO internal auditors. Due to the above, our surveys considered top quality for determining existing situation of sub-sea assets, base line for future reference and base for engineering purposes.



We envisage to supply our clients with the best, cost & time effective, high quality project products by utilizing our innovative ideas, experience and capabilities. And to be the “One Stop “ solution for your offshore project requirements.

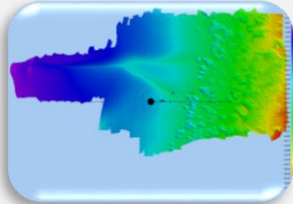

Selected Reference Projects

Leviathan II Seabed Survey

High resolution Multibeam bathymetric survey of the LEVII well area. Water depth 1,700m, method – ROV mounted Reson 7125. the survey is repeated every 6 months.

Noble Energy Inc’

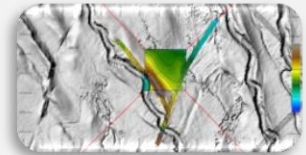

Port Construction Bathymetry

Multibeam survey of the entire port of limassol for the design of a new container jetty, including monitoring surveys during the construction and dredging progress.

Port Of Limassol

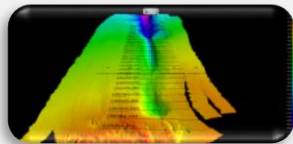
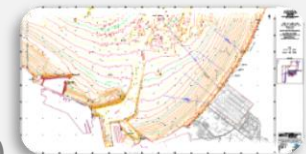

Israeli Coastline Surveys

Multibeam, Singlebeam and topographic surveys at the Main ports of Israel, used for ports maintenance and for the design and engineering of the new main ports water-depth 0m to 40m. Total area surveyed each year 270Km². The survey is repeated once per year since 2009.

Israel Ports Company (IPC)



Yam Haddera Survey

Bathymetric survey of the Yam-Hadera drilling site offshore Israel, water-depth 900m – 1,000m. Survey included shallow geophysical survey and an environmental survey.

AGR Drilling

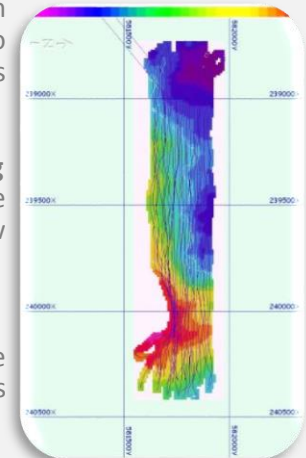

Please contact us for a full detailed list of projects and more information about our survey services, equipment, projects and client references .

Bathymetric Survey Services

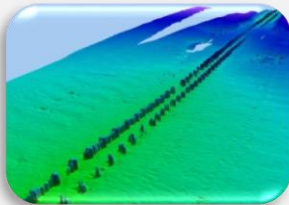
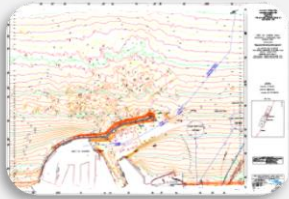
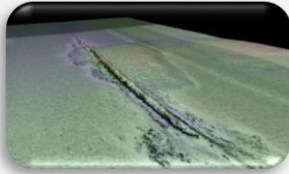
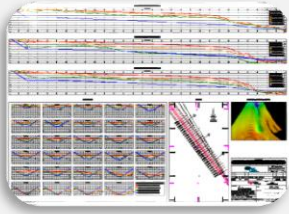

Owned Major Equipment

- MBES - Kongsberg EM 3002D (Dual Head)
R2Sonic 2024
- SBES - Kongsberg EA 400P
Reson Navisound 500
Reson Navisound 215
Ohmex Sonarmite (integrated heave)
- Positioning - Trimble SPS 461 RTK/Heading
Trimble SPS551/H HP-XP/Heading
Novatel ProPack 6 RTK/ Heading
Ashtech ProFlex 500 Geodetic RTK
Crescent V100 Series GPS Compass
Trimble Ag332 dGPS
Trimble GeoXT 3000 Mobile GPS
Geomax Zoom 30 Total Station
- Motion - Seatex MRU H
SMC IMU 108
- Tide - Vega WL61 Tide
Keler GSM2
- Software - Hypack Max 2014
CARIS Hips & Sips
PDS 2000
AutoCAD
Global Mapper
Geodetic Convertor

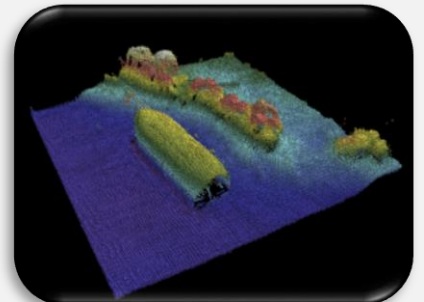

Wreck & Rocks @ 45m WD,
Ashdod calibration Site